

# Patient report

Bio-Rad                      DATE: 08/08/2019  
D-10                         TIME: 02:56 PM  
S/N: #DJ4I016123        Software version: 4.30-2  
Sample ID:                 10620393  
Injection date             08/08/2019 02:23 PM  
Injection #: 12             Method: HbA1c  
Rack #: ---                 Rack position: 3

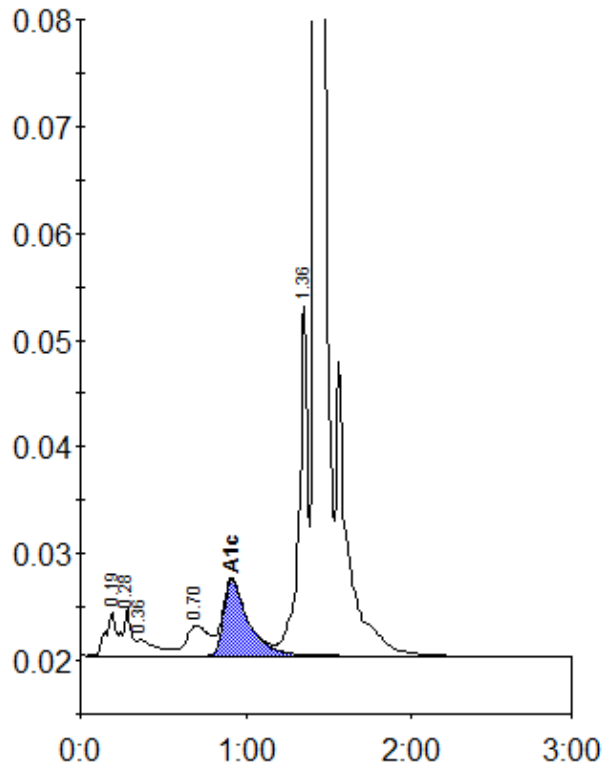

Peak table - ID: 10620393

Peak	R.time	Height	Area	Area %
A1a	0.19	4090	16998	0.9
A1b	0.28	4594	16691	0.9
Unknown	0.36	1452	12301	0.7
LA1c/CHb-1	0.70	2829	26747	1.4
A1c	0.91	7176	73580	5.7
P3	1.36	32623	118196	6.3
A0	1.42	581150	1620997	86.0
Total Area:		1885510		

Concentration:	%
A1c	5.7